

CERTIFICATE OF SURVEY

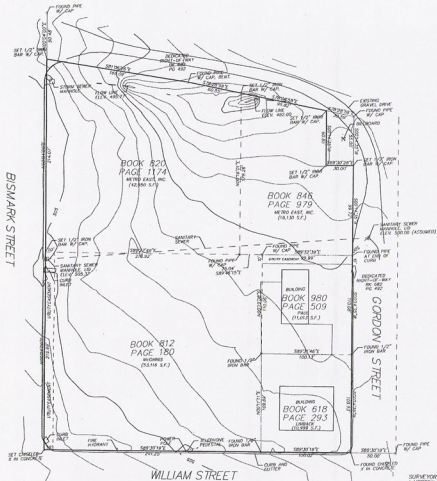

PREPARED FOR:
MR. TERRY BORDELEAU
18 GEORGIA AVE.
ST. LOUIS, MO 63135



DESCRIPTION
A TRACT OF LAND LOCATED IN THE SOUTHWEST QUARTER OF THE SOUTHWEST QUARTER OF SECTION 33, TOWNSHIP 49 NORTH OF THE BASE LINE, RANGE 24 WEST OF THE FIFTH PRINCIPAL MERIDIAN, COCONINO, LAPELLETTA COUNTY, ARIZONA, BEING MORE PARTICULARLY DESCRIBED AS FOLLOWS: COMMENCING AT THE SOUTHWEST CORNER OF SAID QUARTER QUARTER SECTION AS ESTABLISHED BY PLS 1510; THENCE N00-04-00E, 299.20 FEET; THENCE S88-32-00E, 20.09 FEET TO THE TRUE POINT OF BEGINNING; THENCE N00-04-00E, 434.06 FEET; THENCE S01-06-20E, 160.08 FEET; THENCE S78-28-08E, 157.37 FEET; THENCE S00-14-50E, 60.03 FEET; THENCE S08-10-28E, 30.05 FEET; THENCE S00-14-35E, 319.73 FEET; THENCE N00-30-19W, 341.27 FEET TO THE POINT OF BEGINNING AND CONTAINING 1,57,208 SQUARE FEET, SUBJECT TO EASEMENTS AND RIGHT-OF-WAY OF RECORD.

SURVEYOR NOTES:
A TITLE REPORT WAS NOT PROVIDED THIS SURVEYOR. EASEMENTS DESCRIBED IN THE DETEDS COMPRISING THIS TRACT ARE SHOWN ONLY. THERE MAY BE OTHER EASEMENTS ASSOCIATED WITH THIS PROPERTY. UTILITIES APPARENT TO THIS SURVEYOR AT THE TIME OF THIS WORK ARE SHOWN. A UTILITY LOCADON WAS NOT PERFORMED.

SURVEYOR'S CERTIFICATION
I HEREBY CERTIFY THAT THIS SURVEY WAS PREPARED BY ME OR UNDER MY DIRECT PERSONAL SUPERVISION AND THAT I AM A DULY REGISTERED PROFESSIONAL SURVEYOR UNDER THE LAWS OF THE STATE OF MISSOURI AND THAT THIS SURVEY WAS PERFORMED IN ACCORDANCE WITH THE REQUIREMENTS OF THE CURRENT MISSOURI STANDARDS FOR MISSOURI PROPERTY BOUNDARY SURVEYS.

NOLTE LAND SURVEYING
MARK W. NOLTE
PLUMB BOB TRAIL
HARRISONVILLE, MO 64037
650-394-2600
JOB NUMBER NO6-2242